Current and Planned Wind Power Projects in Idaho as of April 2007

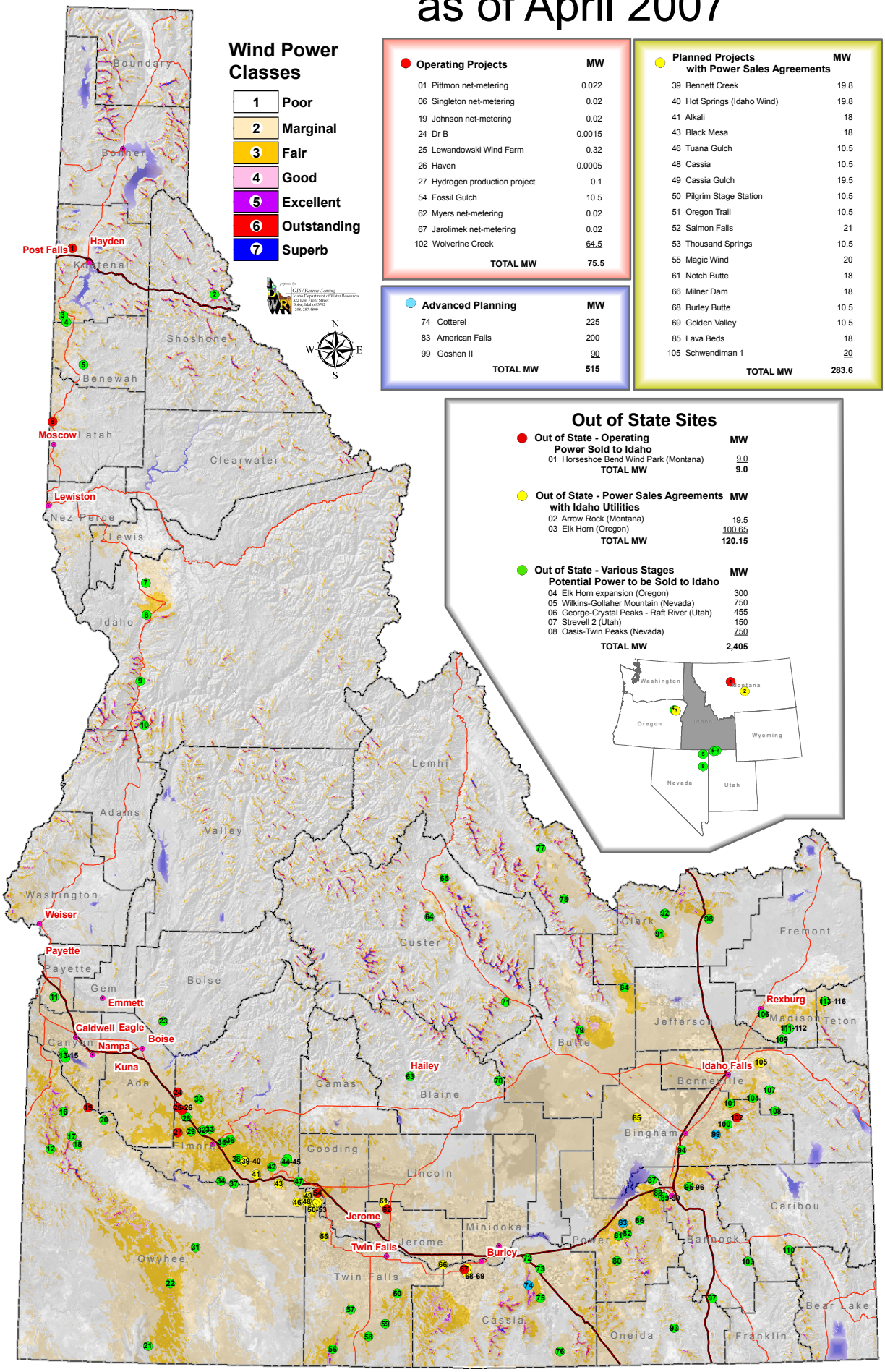

Wind Power Classes

1	Poor
2	Marginal
3	Fair
4	Good
5	Excellent
6	Outstanding
7	Superb

Prepared for: GIS / Remote Sensing, Idaho Department of Water Resources, 322 East Front Street, Boise, Idaho 83702, 208. 287.4800.

Operating Projects	MW
01 Pittmon net-metering	0.022
06 Singleton net-metering	0.02
19 Johnson net-metering	0.02
24 Dr B	0.0015
25 Lewandowski Wind Farm	0.32
26 Haven	0.0005
27 Hydrogen production project	0.1
54 Fossil Gulch	10.5
62 Myers net-metering	0.02
67 Jarolimek net-metering	0.02
102 Wolverine Creek	64.5
TOTAL MW	75.5

Advanced Planning	MW
74 Cotterel	225
83 American Falls	200
99 Goshen II	90
TOTAL MW	515

Planned Projects with Power Sales Agreements	MW
39 Bennett Creek	19.8
40 Hot Springs (Idaho Wind)	19.8
41 Alkali	18
43 Black Mesa	18
46 Tuana Gulch	10.5
48 Cassia	10.5
49 Cassia Gulch	19.5
50 Pilgrim Stage Station	10.5
51 Oregon Trail	10.5
52 Salmon Falls	21
53 Thousand Springs	10.5
55 Magic Wind	20
61 Notch Butte	18
66 Milner Dam	18
68 Burley Butte	10.5
69 Golden Valley	10.5
85 Lava Beds	18
105 Schwendiman 1	20
TOTAL MW	283.6

Out of State Sites

Out of State - Operating Power Sold to Idaho	MW
01 Horseshoe Bend Wind Park (Montana)	9.0
TOTAL MW	9.0

Out of State - Power Sales Agreements with Idaho Utilities	MW
02 Arrow Rock (Montana)	19.5
03 Elk Horn (Oregon)	100.65
TOTAL MW	120.15

Out of State - Various Stages Potential Power to be Sold to Idaho	MW
04 Elk Horn expansion (Oregon)	300
05 Wilkins-Gollaher Mountain (Nevada)	750
06 George-Crystal Peaks - Raft River (Utah)	455
07 Strevell 2 (Utah)	150
08 Oasis-Twin Peaks (Nevada)	750
TOTAL MW	2,405

Planned Projects (various stages)	MW
02 Burke	145
03 Casino	67.5
04 Mink	20
05 Moses Mountain	205
07 Greencreek	20
08 Whitebird	15
09 Lucile	100
10 Pollack Mountain-Sheep Mountain	435
11 Elmore Rd	20
12 Tennessee Mountain	50
13 Lodge Project 1	20
14 Lodge Project 2	20
15 Lodge Project 3	20
16 Wilson Peak	20
17 Slacks Mountain - Windy Point	290
18 Jeff Good #2	20
20 Murphy	20
21 Miller Creek	100
22 Wickahoney	80
23 Bogus	75
28 Winder	10
29 Crater Rings	20
30 Danskin	150
31 Bruneau	20
32 South of Lockman Butte	20
33 Lockman Butte	20
34 Hooley	20
35 Pilot Truck Stop	20
36 Halfway Teapot Dome	20
37 Bob Baker #1	20
38 Hot Springs	80
42 Arkoosh	152.5
44 Kings Crown	50
45 King Hill	30
47 Bliss Rest Area	10
56 Browns Bench	300
57 Amsterdam	20
58 Simplot - Jackpot	80
59 Project 2	20
60 Kimberly	20
63 Hailey	112.5
64 Lone Pine Peak	20
65 Grouse Peak	100
70 Blizzard Mountain	260
71 Mackay	47.5
72 The Y	50
73 Cotterel Rest Area	10
75 Site #301	50
76 Strevell	50
77 Leadore	540
78 Gilmore	50
79 Howe-Jumpoff	315
80 Mollys Nipple	217.5
81 Rockland	300
82 American Falls/Rockland	20
84 Blue Dome	1000
86 Wheat Grass Ridge	150
87 Siphon Road	50
88 FMC	20
89 Pocatello 3	15
90 Pocatello 4	15
91 Deep Creek	220
92 Middle Creek	50
93 Malad School District	0.065
94 Gibson Ridge	20
95 Pocatello 1	15
96 Pocatello 2	15
97 Wakley, Elkhorn, Oxford	565
98 Spencer	185
100 Goshen South	200
101 Harker project	20
103 Windy Pass	100
104 Red Hill	50
106 Rexburg Water Tower	50
107 Simmons Farms	20
108 Loertscher	30
109 Tim Parkinson	50
110 Soda Peak	260
111 Marlin Hill	50
112 Phillip Parkinson	20
113 Geiger project 1	20
114 Geiger project 2	20
115 Geiger project 3	20
116 Geiger project 4	20
TOTAL MW	8,217.6

GAdsby AllPlants_BigMap.mxd 06/11/07